INTERAÇÃO DE PROCESSOS

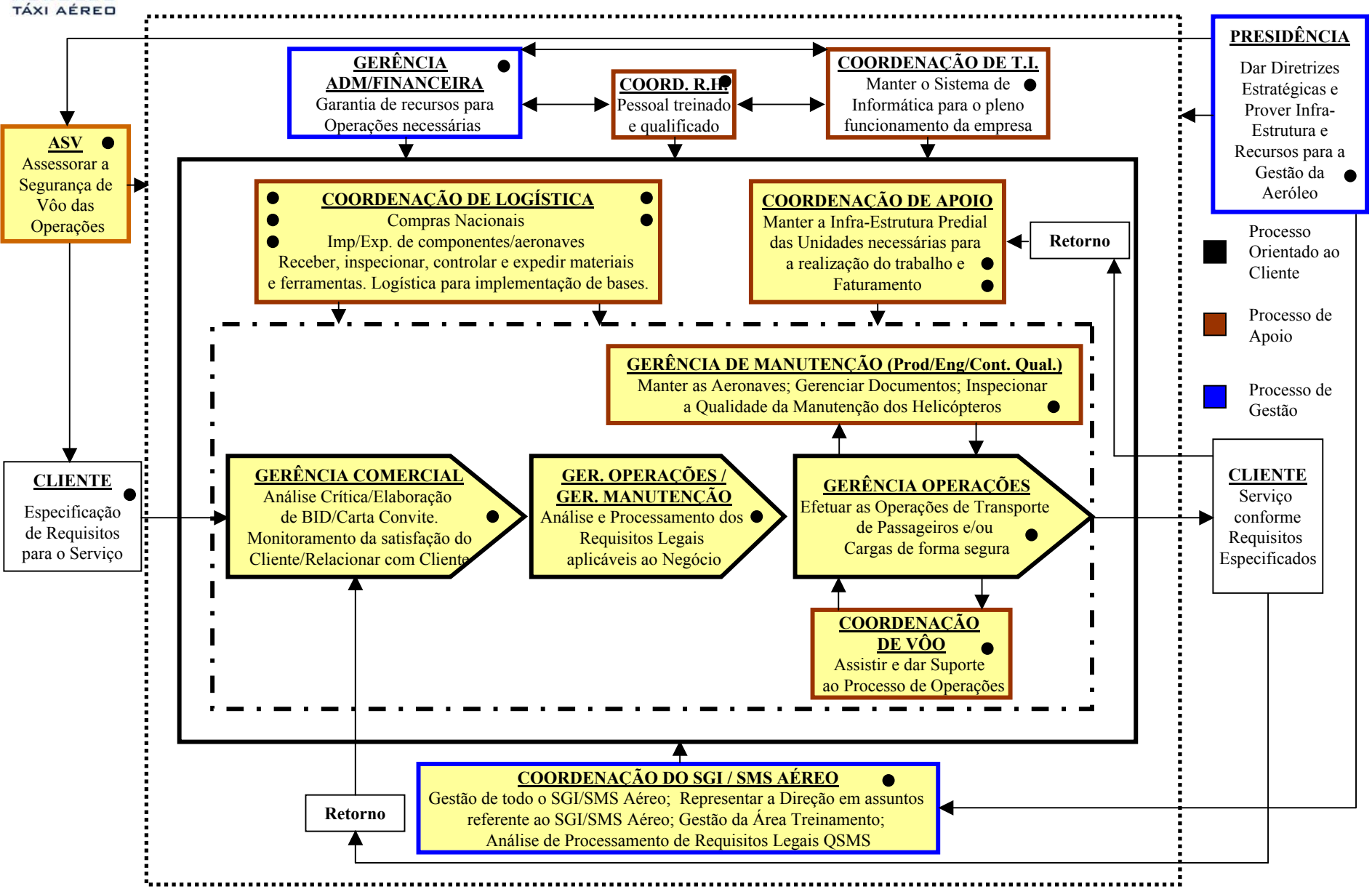

Rev: 00